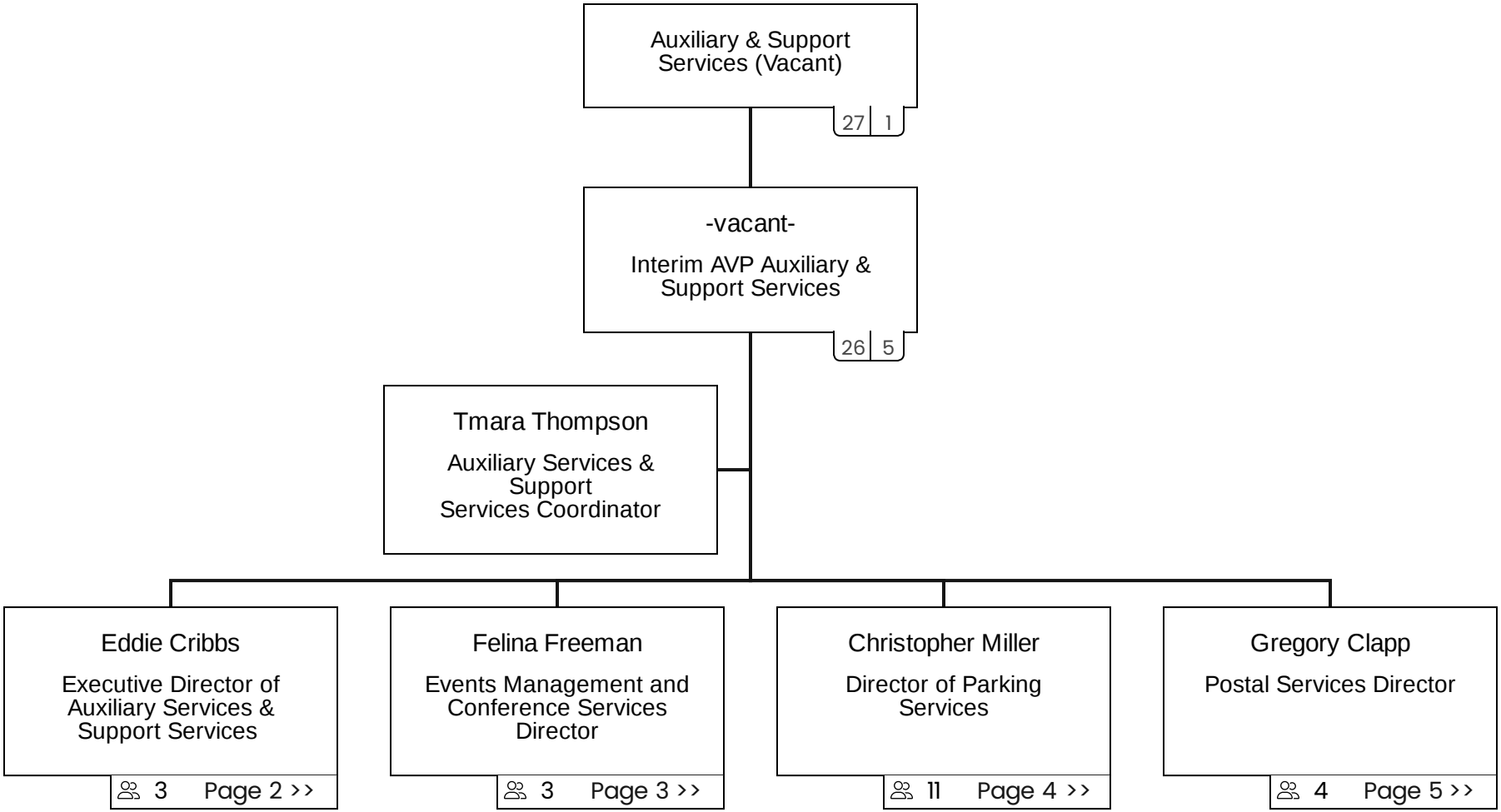
Auxiliary & Support Services (Vacant)
27 1
-vacant-
Interim AVP Auxiliary & Support Services
26 5
Tmara Thompson
Auxiliary Services & Support Services Coordinator
Eddie Cribbs
Executive Director of Auxiliary Services & Support Services
3 Page 2 >>
Felina Freeman
Events Management and Conference Services Director
3 Page 3 >>
Christopher Miller
Director of Parking Services
11 Page 4 >>
Gregory Clapp
Postal Services Director
4 Page 5 >>

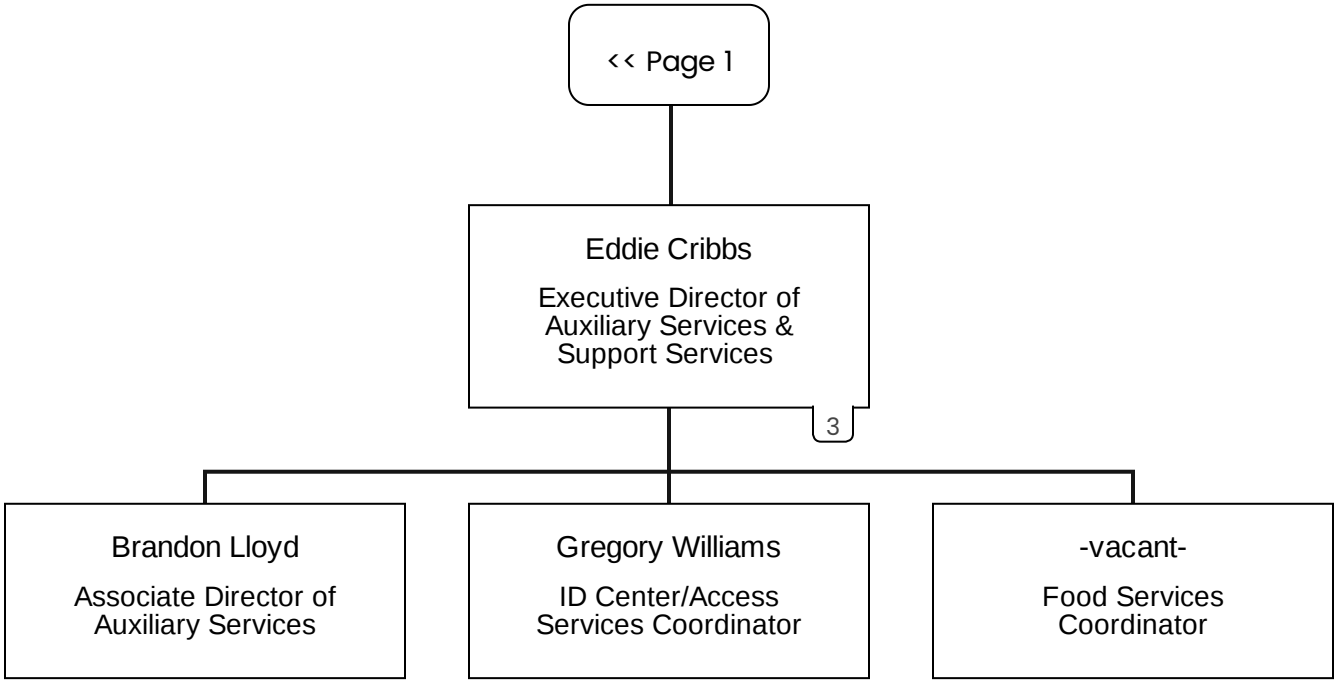
<< Page 1
Eddie Cribbs
Executive Director of Auxiliary Services & Support Services
3
Brandon Lloyd
Associate Director of Auxiliary Services
Gregory Williams
ID Center/Access Services Coordinator
-vacant-
Food Services Coordinator

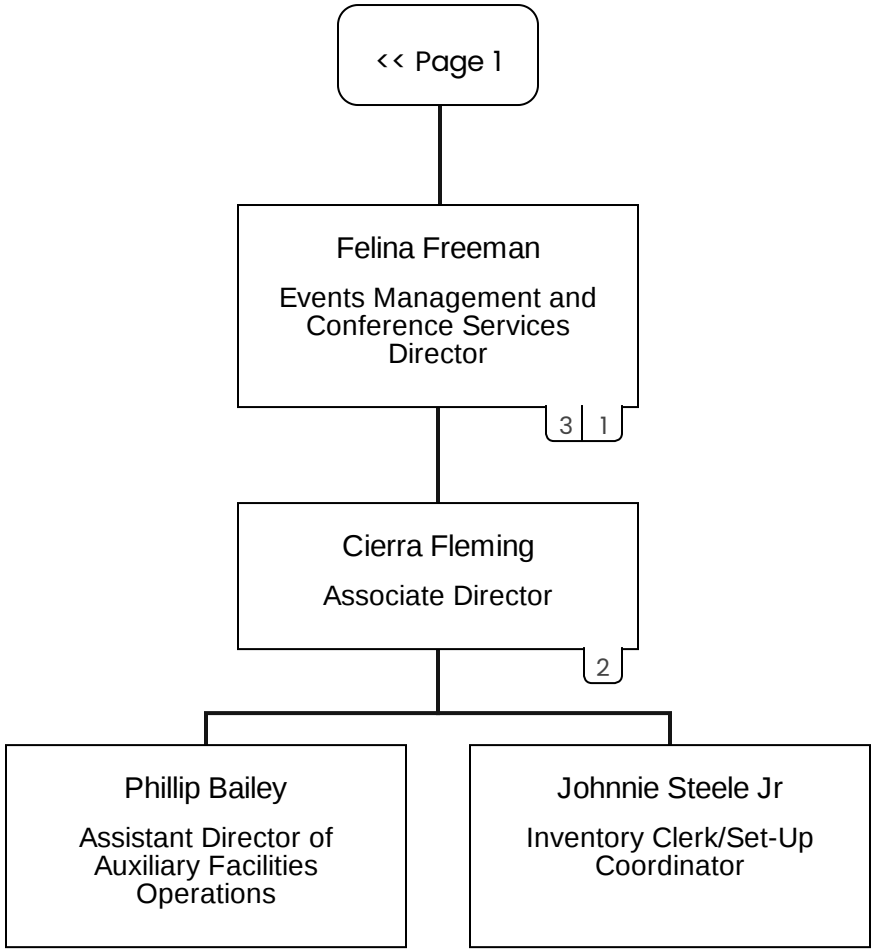
<< Page 1
Felina Freeman
Events Management and Conference Services Director
3
1
Cierra Fleming
Associate Director
2
Phillip Bailey
Assistant Director of Auxiliary Facilities Operations
Johnnie Steele Jr
Inventory Clerk/Set-Up Coordinator

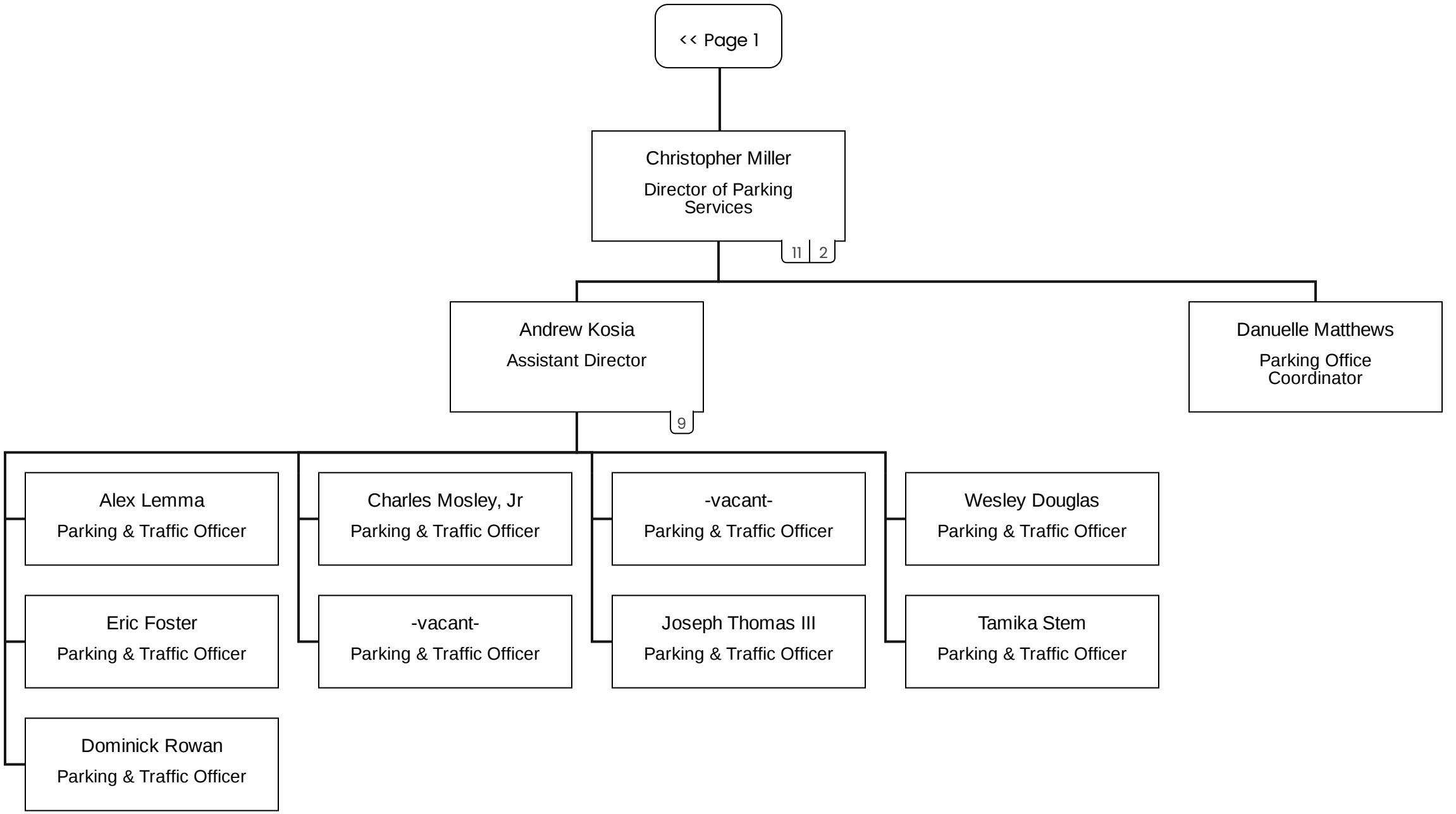
<< Page 1
Christopher Miller
Director of Parking Services
11 | 2
Andrew Kosia
Assistant Director
9
Danuelle Matthews
Parking Office Coordinator
Alex Lemma
Parking & Traffic Officer
Eric Foster
Parking & Traffic Officer
Dominick Rowan
Parking & Traffic Officer
Charles Mosley, Jr
Parking & Traffic Officer
-vacant-
Parking & Traffic Officer
-vacant-
Parking & Traffic Officer
Joseph Thomas III
Parking & Traffic Officer
Wesley Douglas
Parking & Traffic Officer
Tamika Stem
Parking & Traffic Officer

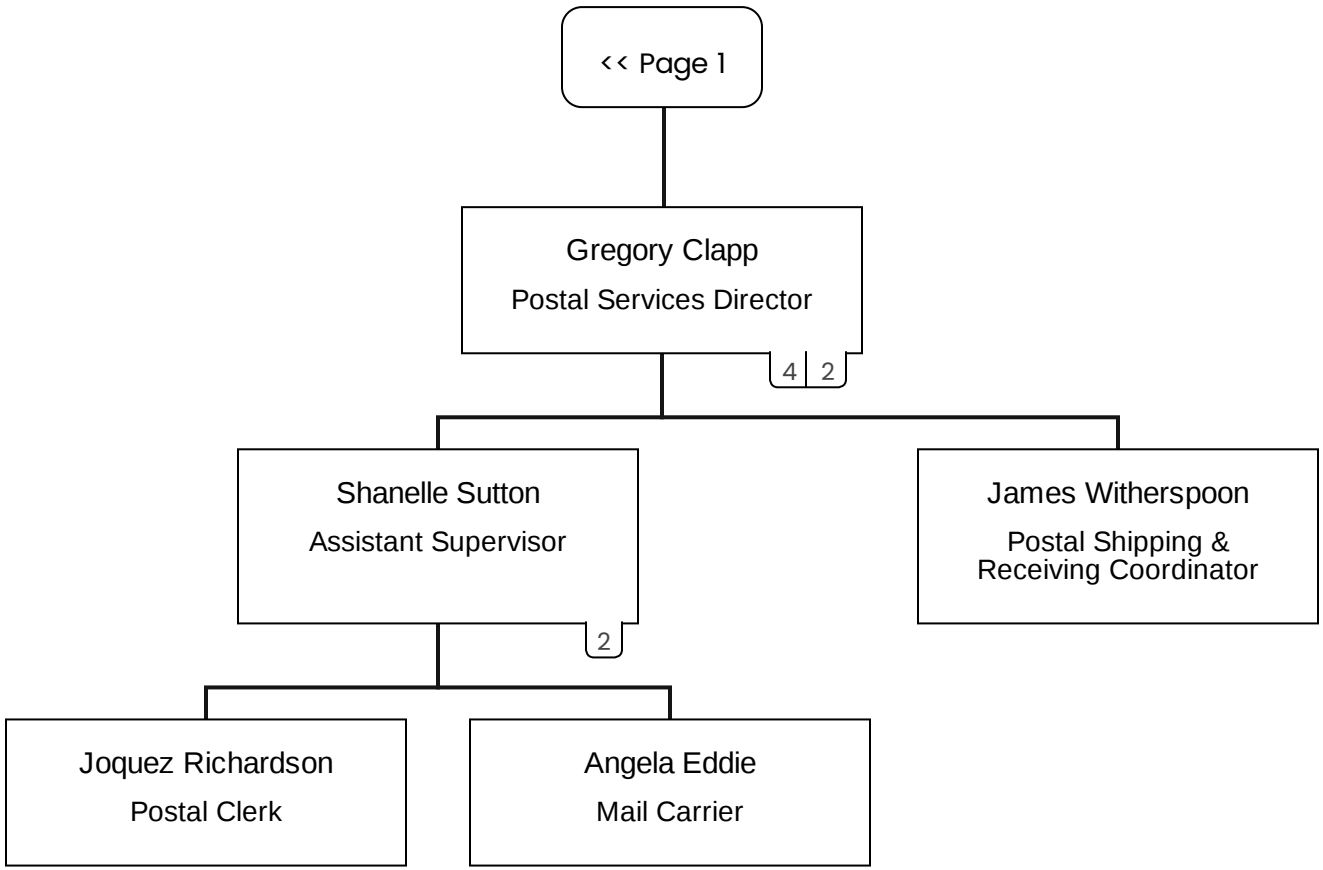
<< Page 1
Gregory Clapp
Postal Services Director
4
2
Shanelle Sutton
Assistant Supervisor
2
James Witherspoon
Postal Shipping & Receiving Coordinator
Joquez Richardson
Postal Clerk
Angela Eddie
Mail Carrier