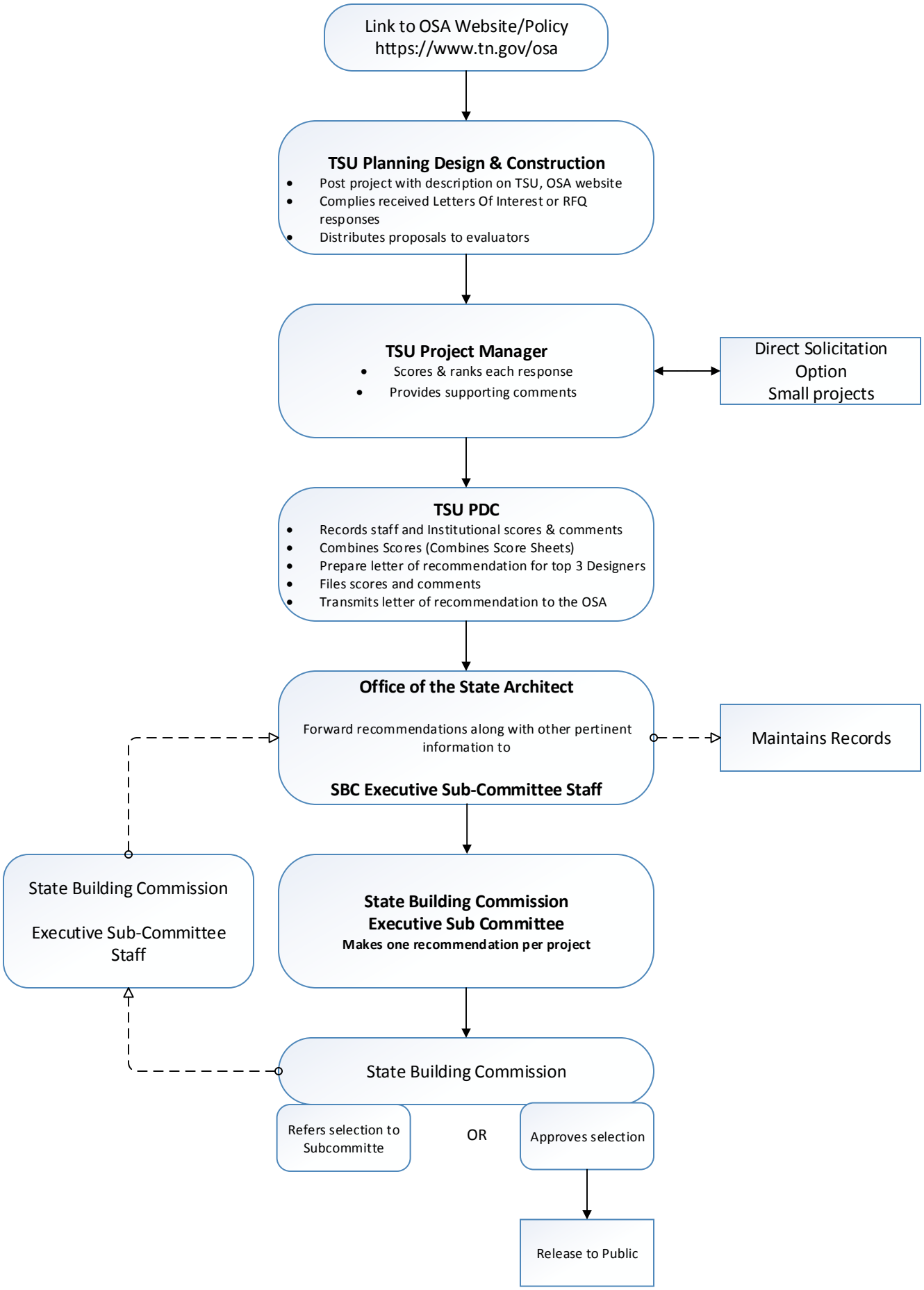
Link to OSA Website/Policy
https://www.tn.gov/osa
TSU Planning Design & Construction
Post project with description on TSU, OSA website
Complies received Letters Of Interest or RFQ responses
Distributes proposals to evaluators
TSU Project Manager
Scores & ranks each response
Provides supporting comments
Direct Solicitation Option
Small projects
TSU PDC
Records staff and Institutional scores & comments
Combines Scores (Combines Score Sheets)
Prepare letter of recommendation for top 3 Designers
Files scores and comments
Transmits letter of recommendation to the OSA
Office of the State Architect
Forward recommendations along with other pertinent information to
SBC Executive Sub-Committee Staff
Maintains Records
State Building Commission
Executive Sub-Committee Staff
State Building Commission
Executive Sub Committee
Makes one recommendation per project
State Building Commission
Refers selection to Subcommitte
OR
Approves selection
Release to Public